

SAMSUNG New DVM-Pro

User Manual (Sales **mode)**

English Version

2011. 11.

00|| Contents

| | | |
|-----------|--|----------|
| 01 | New DVM-Pro Install & Run ----- | 3 |
| 02 | Sales Mode Usage Process ----- | 5 |
| 03 | Operation Procedure ----- | 6 |
| | (1) Project Define ----- | 7 |
| | (2) Indoor Unit Design ----- | 8 |
| | (3) Outdoor Unit Design & Connecting ----- | 10 |
| | (4) Space Management ----- | 12 |
| | (5) Piping ----- | 14 |
| | (6) System Check ----- | 17 |
| | (7) Capacity Correction ----- | 18 |
| | (8) Wiring Diagram ----- | 19 |
| | (9) Control System Selection ----- | 20 |
| | (10) Report ----- | 21 |

01 New DVM-Pro Install & Run

- New DVM-Pro supports Windows XP/7 32bit, 64bit system.
- After installation, the user must obtain an authorization code to use New DVM-Pro.
- New DVM-Pro is composed of 'design mode' and 'sales mode'.

New DVM-Pro composition

New DVM-Pro

Design mode

Plug-in program based on
AutoCAD 2010, 2011, 2012

Sales mode

Independent program

Program Installation & activation

Program Install

Request
authorization code

Program start



Country & language must be selected in the installation process. Once installation is done, the user must contact Samsung's DVM-Pro administrator to make changes.

Select your
country & language

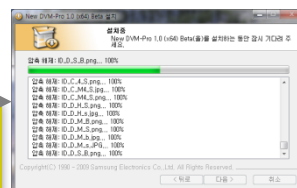

01|| New DVM-Pro Install & Run

- New DVM-Pro is composed of the 'design mode' and 'sales mode' , so in starting the program the following window appears and the user can choose between the two modes.
- The update information appears in the below section and the user can make the update optionally.

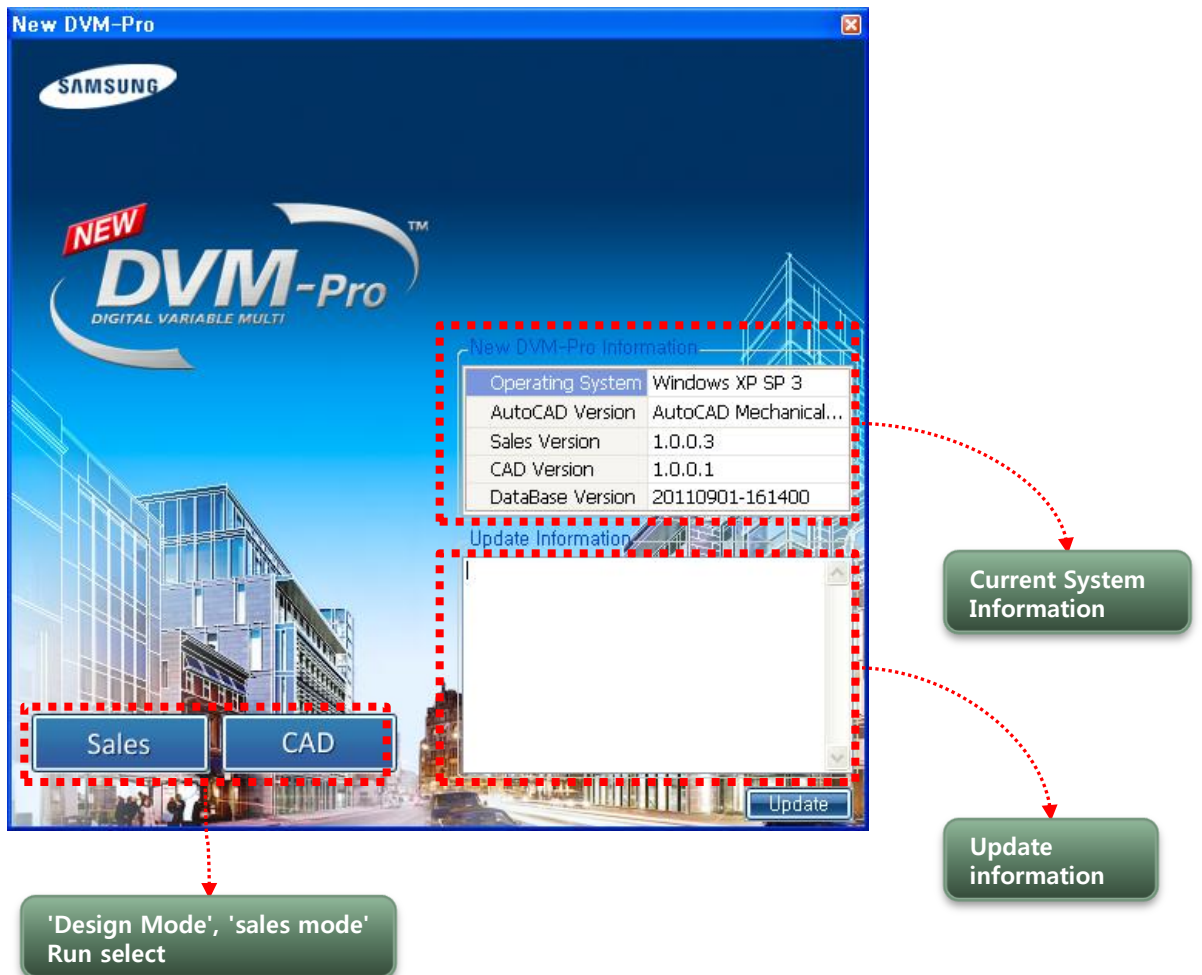

02 Sales Mode Usage Process

New DVM-Pro sales mode procedure is as follows.



03 || Operation Procedure

(1) Project Define

- To create the project, enter basic information.
- Enter the project name, the project name will be saved as the file name. file format is ".dvmx".
- Customer and designer information entering is optional.
- In the Design condition, select your city. It also can be edited manually.

Project Information

Project name

Customer information

Name

Tel.

E-MAIL

Address

Designer information

Name

Tel.

E-MAIL

Address

Design condition

Country: Korea

State

City: 서울

| °C | Cooling | | Heating | |
|----------|---------|-------|---------|-------|
| | Outdo | Indoo | Outdo | Indoo |
| DB.Te... | 31.8 | 27.0 | -12.1 | 20.0 |
| WB.T... | 24.7 | 19.0 | 15.0 | 15.0 |
| R.H.(%) | 61.0 | 51.0 | 0.0 | 64.0 |

OK Cancel

Required Field

Project Information

Project name

project_20110928

Customer information

Name

Tel.

E-MAIL

Address

Designer information

Name

Tel.

E-MAIL

Address

Design condition

Country: United Kingdom

State

City: LONDON/GATWICK ARPT

| °C | Cooling | | Heating | |
|----------|---------|-------|---------|-------|
| | Outdo | Indoo | Outdo | Indoo |
| DB.Te... | 26.4 | 27.0 | -3.7 | 20.0 |
| WB.T... | 18.4 | 19.0 | 15.0 | 15.0 |
| R.H.(%) | 61.0 | 51.0 | 0.0 | 64.0 |

OK Cancel

Not mandatory

Project Information

Project name

project_20110928

Customer information

Name

Tel.

E-MAIL

Address

Designer information

Name

Tel.

E-MAIL

Address

Design condition

Country: United Kingdom

State

City: LONDON/GATWICK ARPT

| °C | Cooling | | Heating | |
|----------|---------|-------|---------|-------|
| | Outdo | Indoo | Outdo | Indoo |
| DB.Te... | 26 | 27.0 | -3.7 | 20.0 |
| WB.T... | 18.0 | 19.0 | 15.0 | 15.0 |
| R.H.(%) | 49.0 | 51.0 | 0.0 | 64.0 |

OK Cancel

Can be modified manually

03 || Operation Procedure

(1) Project Define

- New DVM-Pro sales mode default interface are as follows:
- Room defining, indoor & outdoor unit selection and connection, system information checking can be done on one screen.

Task Selection Tab

Indoor unit list

Add Indoor Unit / Acc.

Building Info.

Outdoor unit list

Floor / Room property Info.

- An interface to add indoor unit and accessories
- Window location change can be made by drag & drop.

- Menu for setting building floors and rooms
- Information for the selected indoor and outdoor unit

03 || Operation Procedure

(2) Indoor Unit Design – Room Info.

- To register Indoor unit, Room name and demand load must be registered first.
- To enter a value in the grid, select the position then press 'Enter'. Use 'Tab' key to move on to the next space.
- Data entering and management can be done easily using the 'Enter' and 'Tab' keys,

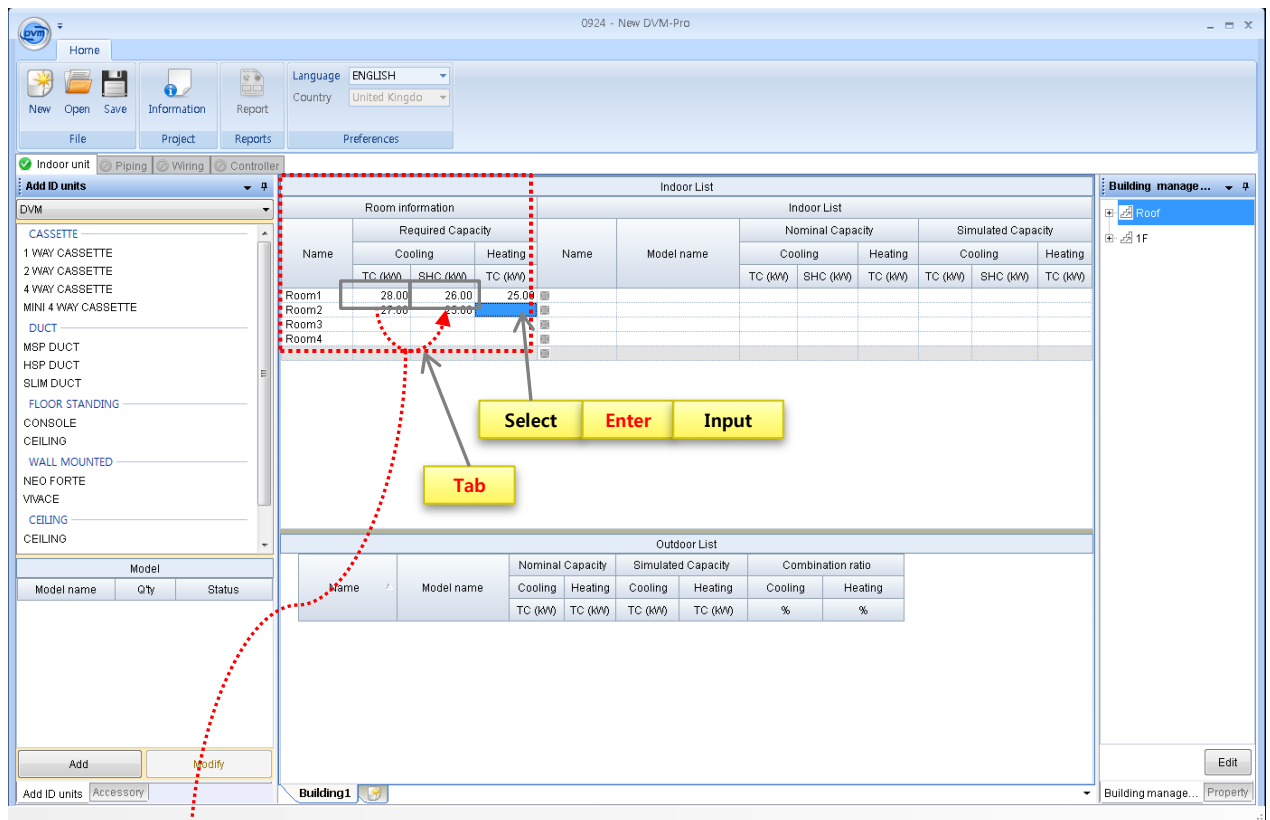

Enter the room
information

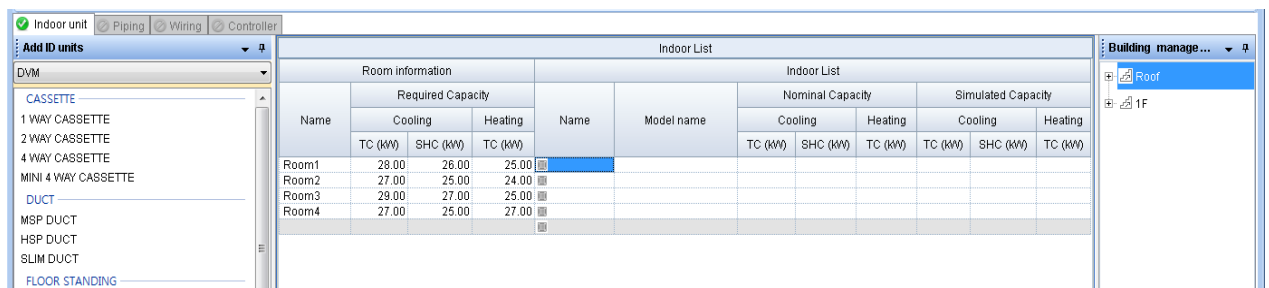

03 Operation Procedure

(2) Indoor Unit Design – Select & register indoor unit

- Select the corresponding room, then add the indoor unit using the “Add” button.

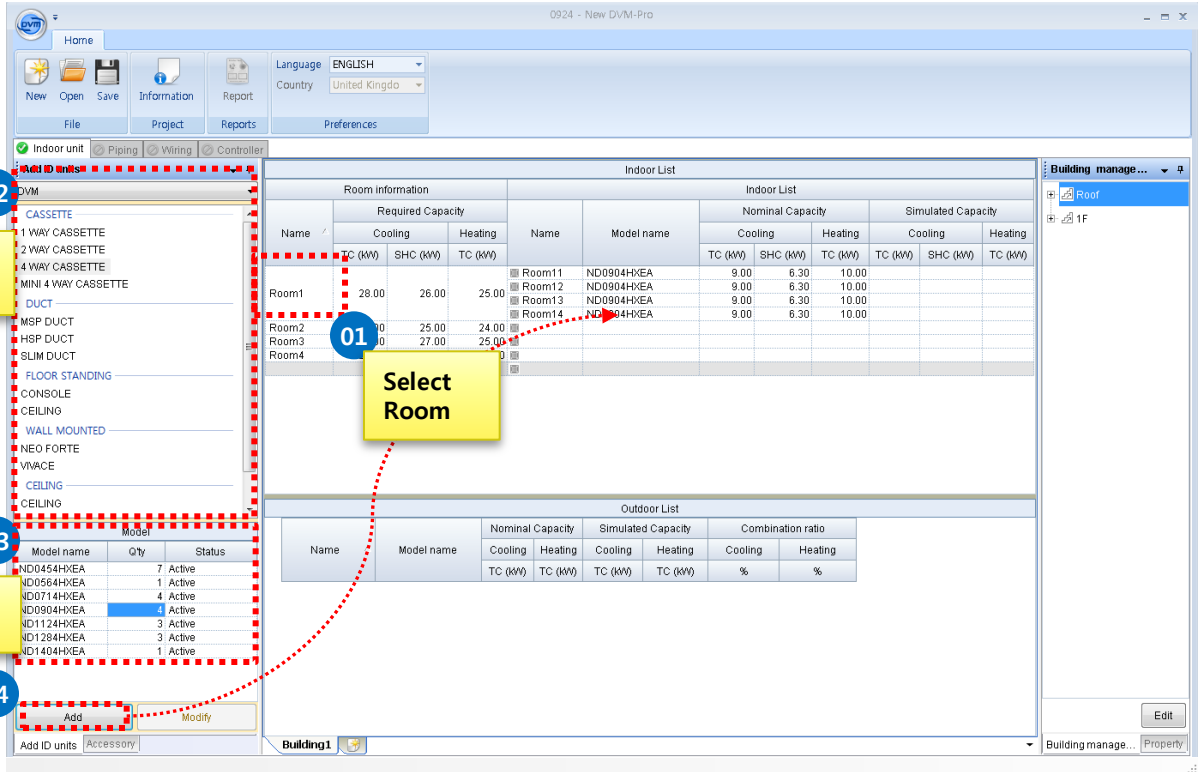

| Model | | |
|------------|-----|--------|
| Model name | Qty | Status |
| ND0454HXEA | 7 | Active |
| ND0564HXEA | 1 | Active |
| ND0714HXEA | 4 | Active |
| ND0904HXEA | 4 | Active |
| ND1124HXEA | 3 | Active |
| ND1284HXEA | 3 | Active |
| ND1404HXEA | 1 | Active |

If you select the model, it automatically calculates the quantity and can be changed manually

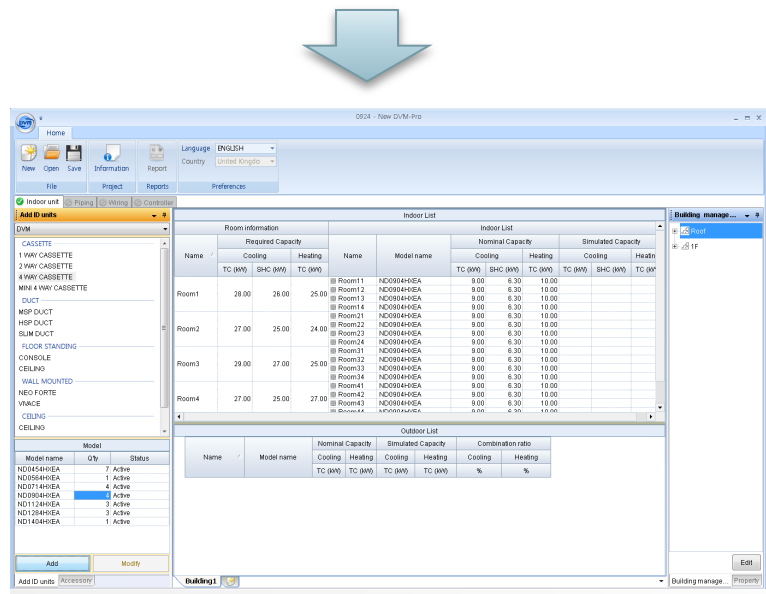

03 Operation Procedure

(3) Outdoor Unit registration

- To register the outdoor unit, select room or indoor unit from the list of the indoor units, then drag and drop to the outdoor unit list. A window will appear for registering the outdoor unit.
- Select the type and model of the outdoor unit and enter "OK", then the outdoor unit is registered.

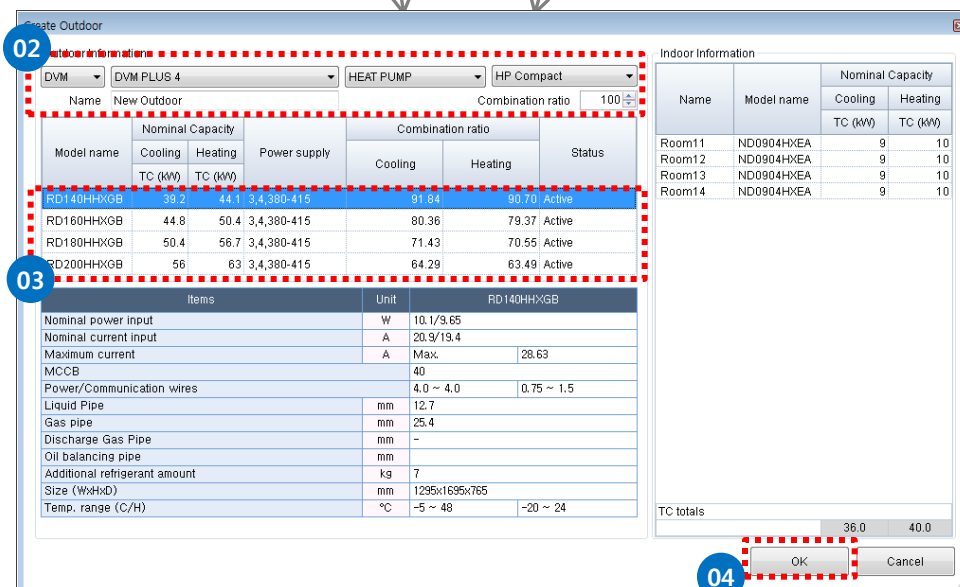
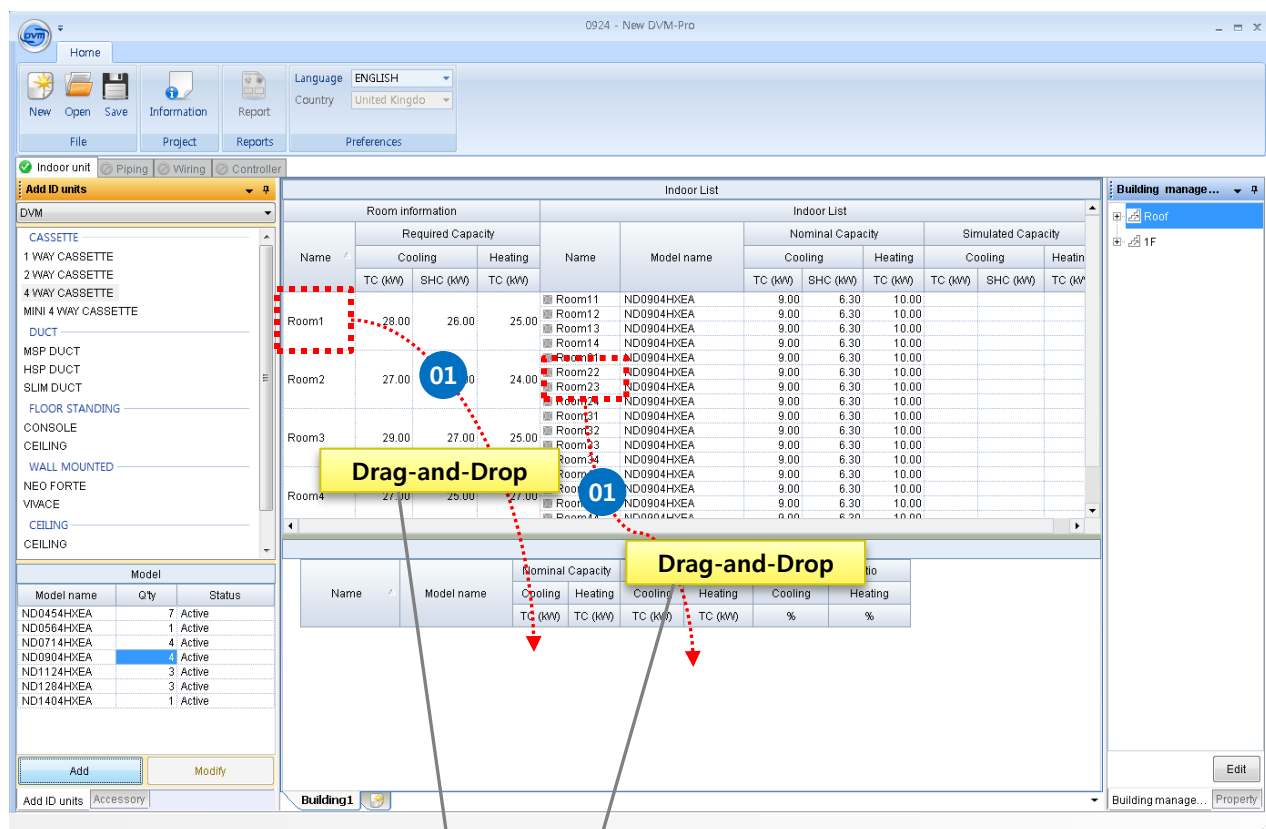

03 || Operation Procedure

(3) Outdoor Unit Registration

- Once registered, color distinguishment is made as the figure below. The connected indoor unit can be identified in the Outdoor unit list.

The connected outdoor and indoor units and the unconnected units can be distinguished by color

The screenshot displays the Samsung DVM-Pro software interface. The main workspace is divided into two sections: 'Indoor List' and 'Outdoor List'. The 'Indoor List' table shows columns for Name, Model name, Cooling, Heating, and Nominal Capacity. The 'Outdoor List' table shows columns for Name, Model name, Nominal Capacity, Simulated Capacity, and Combination ratio. A red dashed box highlights the 'Indoor List' table, and a yellow 'click' label points to a unit in the 'Outdoor List' table. Another yellow 'click' label points to a unit in the 'Indoor List' table.

| Indoor List | | | | | | | |
|-------------|-------------------|----------|---------|-------------|------------------|----------|---------|
| Name | Required Capacity | | | Model name | Nominal Capacity | | |
| | TC (kW) | SHC (kW) | TC (kW) | | TC (kW) | SHC (kW) | TC (kW) |
| Room1 | 28.00 | 26.00 | 25.00 | ND0904H-XEA | 9.00 | 6.30 | 10.00 |
| Room2 | 27.00 | 25.00 | 24.00 | ND0904H-XEA | 9.00 | 6.30 | 10.00 |
| Room3 | 29.00 | 27.00 | 25.00 | ND0904H-XEA | 9.00 | 6.30 | 10.00 |
| Room4 | 27.00 | 25.00 | 27.00 | ND0904H-XEA | 9.00 | 6.30 | 10.00 |

| Outdoor List | | | | | | | |
|--------------|-------------|------------------|---------|--------------------|---------|-------------------|-------|
| Name | Model name | Nominal Capacity | | Simulated Capacity | | Combination ratio | |
| | | TC (kW) | TC (kW) | TC (kW) | TC (kW) | % | % |
| New Outdoor | RD140HH-XGB | 39.20 | 44.10 | 39.20 | 44.10 | 91.84 | 90.70 |
| New Outdoor | RD140HH-XGB | 39.20 | 44.10 | 39.20 | 44.10 | 91.84 | 90.70 |
| New Outdoor | RD140HH-XGB | 39.20 | 44.10 | 39.20 | 44.10 | 91.84 | 90.70 |
| New Outdoor | RD140HH-XGB | 39.20 | 44.10 | 39.20 | 44.10 | 91.84 | 90.70 |

The 'Property' sidebar on the right shows details for the selected unit, including Model type, Model name, Power supply, and various capacity and input/output specifications.

Double-clicking indoor, outdoor shows the product details

03 || Operation Procedure

(4) Space management

- New DVM-Pro can manage the floors and rooms in conjunction.

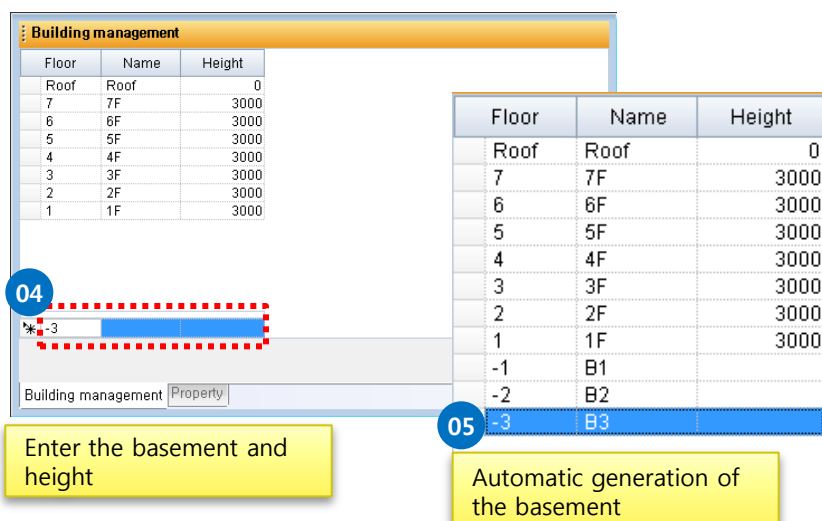
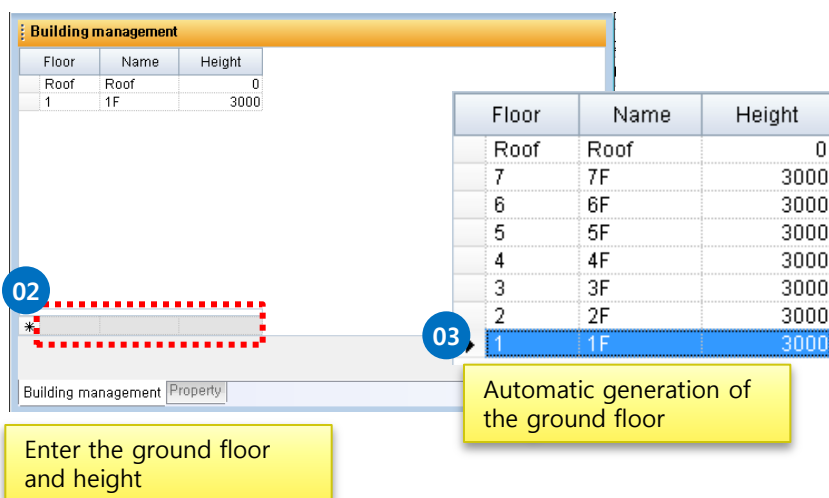
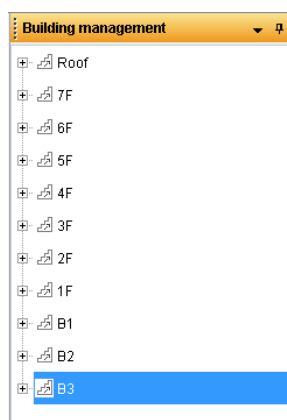

03 || Operation Procedure

(4) Space management

- Rooms can be registered to floors. Select indoor unit, room or outdoor unit and by drag and drop to the desired floor, registration is complete.

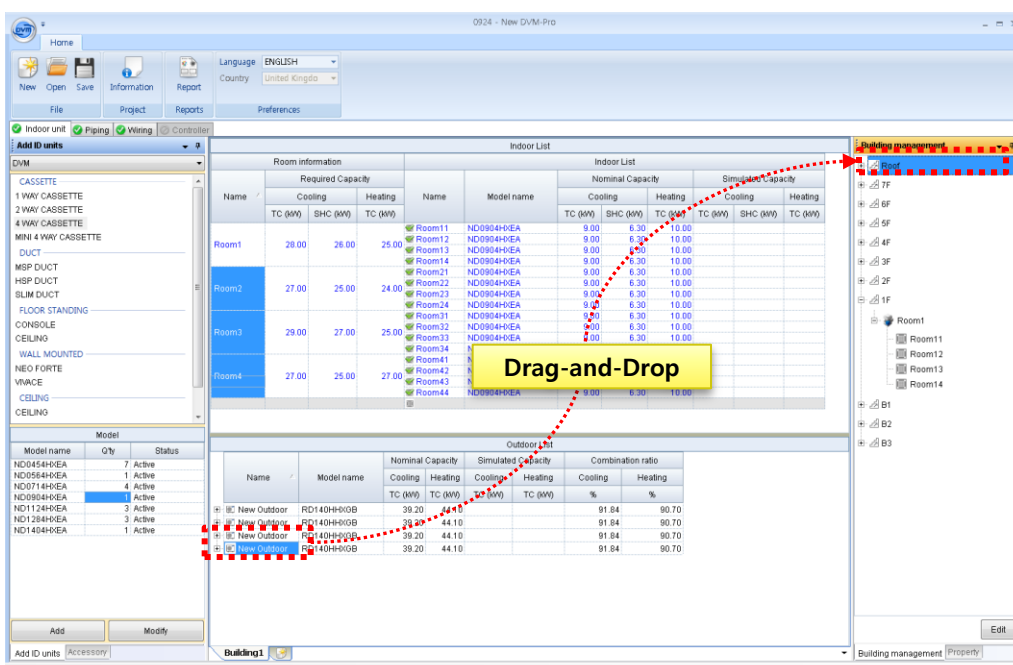
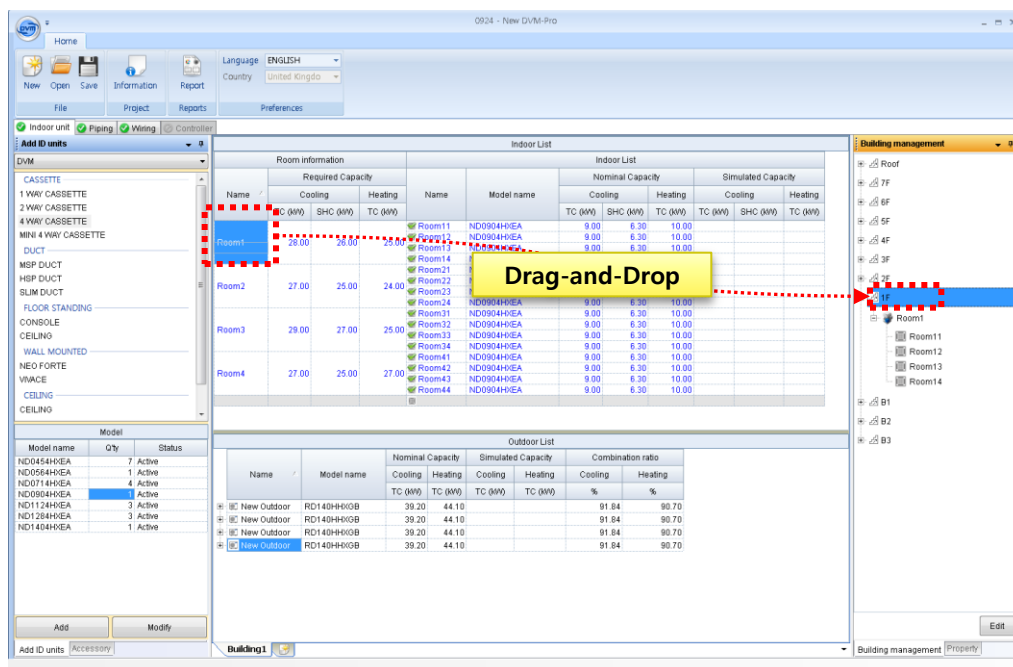

03 || Operation Procedure

(5) Piping – Automatic

- After registration of the indoor and outdoor unit is complete, the piping tab is activated, the user will be able to write.
- The default mode is auto-piping, the user can manually direct if needed,.
- Like the CAD, the user can use the mouse wheel to zoom in / out, and pan.

Outdoor Unit list

Automatic/Manual

**Zoom In/Out, Pan →
Mouse wheel**

| Attribute(indoor unit) | | | |
|----------------------------|--------------|------------------|-------------------|
| Model type | - | 4 Way Cassette S | |
| Model name | - | ND0904H-XEA | |
| Power supply | 0.8V Hz | 1,220-240,50 | |
| Image | - | | |
| Nominal capacity | Cooling | kw | 9 |
| | Cooling (SH) | kw | 6.3 |
| | Heating | kw | 10 |
| Simulated capacity | Cooling | kw | - |
| | Cooling (SH) | kw | - |
| | Heating | kw | - |
| Power Input | Cooling | kw | 50 |
| | Heating | kw | 50 |
| Current Input | Cooling | A | 0.23 |
| | Heating | A | 0.23 |
| Airflow | H/M/L | CMM | - |
| | ESP | mmAg | - |
| Sound pressure | dB(A) | | 32 / 39 |
| | | | |
| Piping | Liquid Pipe | mm | 9.52 |
| | Gas Pipe | mm | 15.88 |
| | Drain | mm | VP25 (OD 32JD 25) |
| Power cable | | mm2 | 1.5 ~ 2.5 |
| Communication cable | | mm2 | 0.75 ~ 1.50 |
| Refrigerant | Type | - | R410A |
| | Control | - | EEV(O) |
| Dimensions & Weight | Weight | Kg | 15.1 |
| | Dimensions | mm | 840x204x940 |
| Design condition (Cooling) | Outdoor(DB) | °C | 27.4 |
| | Indoor(WB) | °C | 19 |

03 || Operation Procedure

(5) Piping – manual

- When you select manual, a list of indoor units connected to the selected outdoor unit is shown.
- Drag-and-drop placement is possible and automatic Y-joint setting can be made depending on the situation.
- Depending on your needs EEV Kit or Header can also be used.

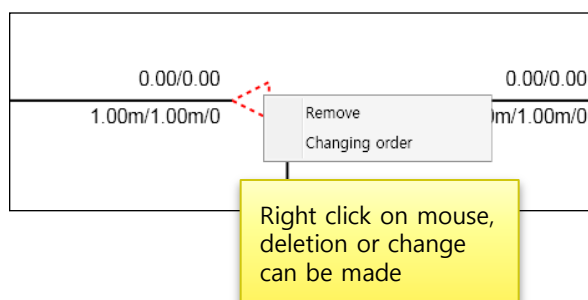
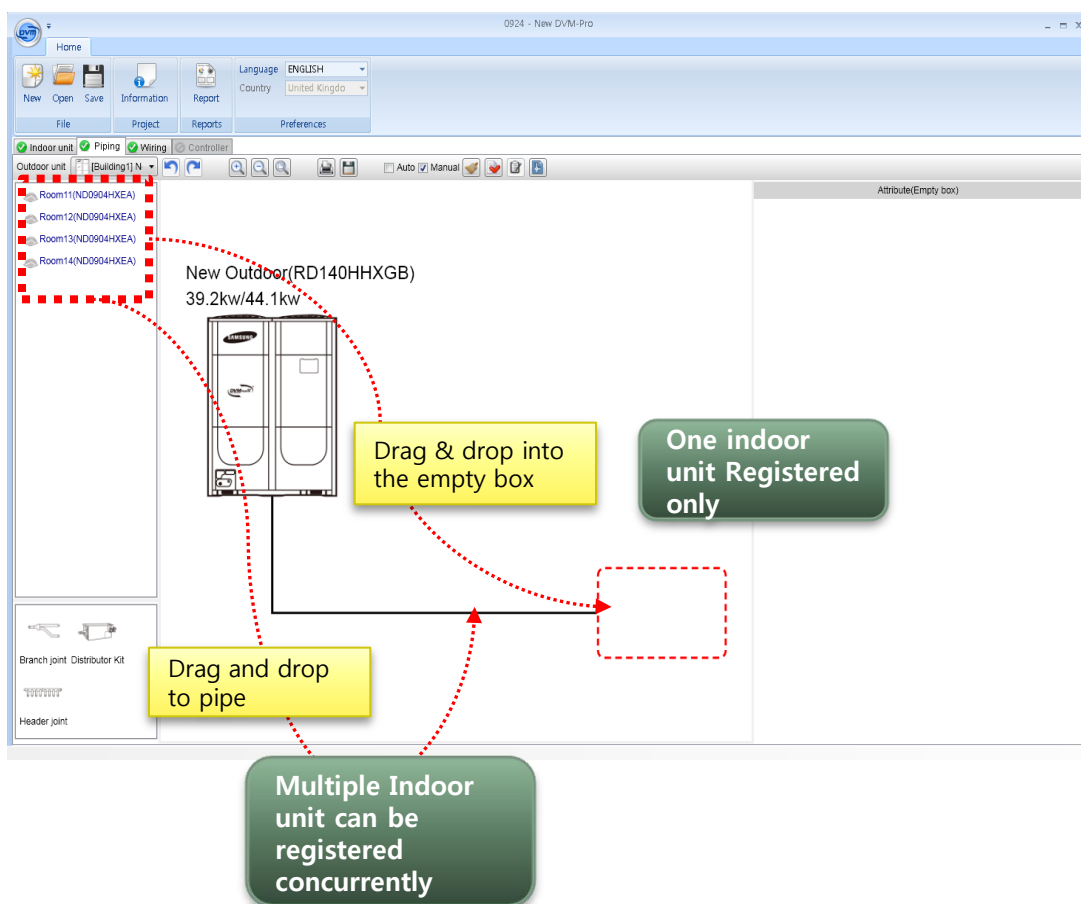

03 || Operation Procedure

(5) Piping – manual

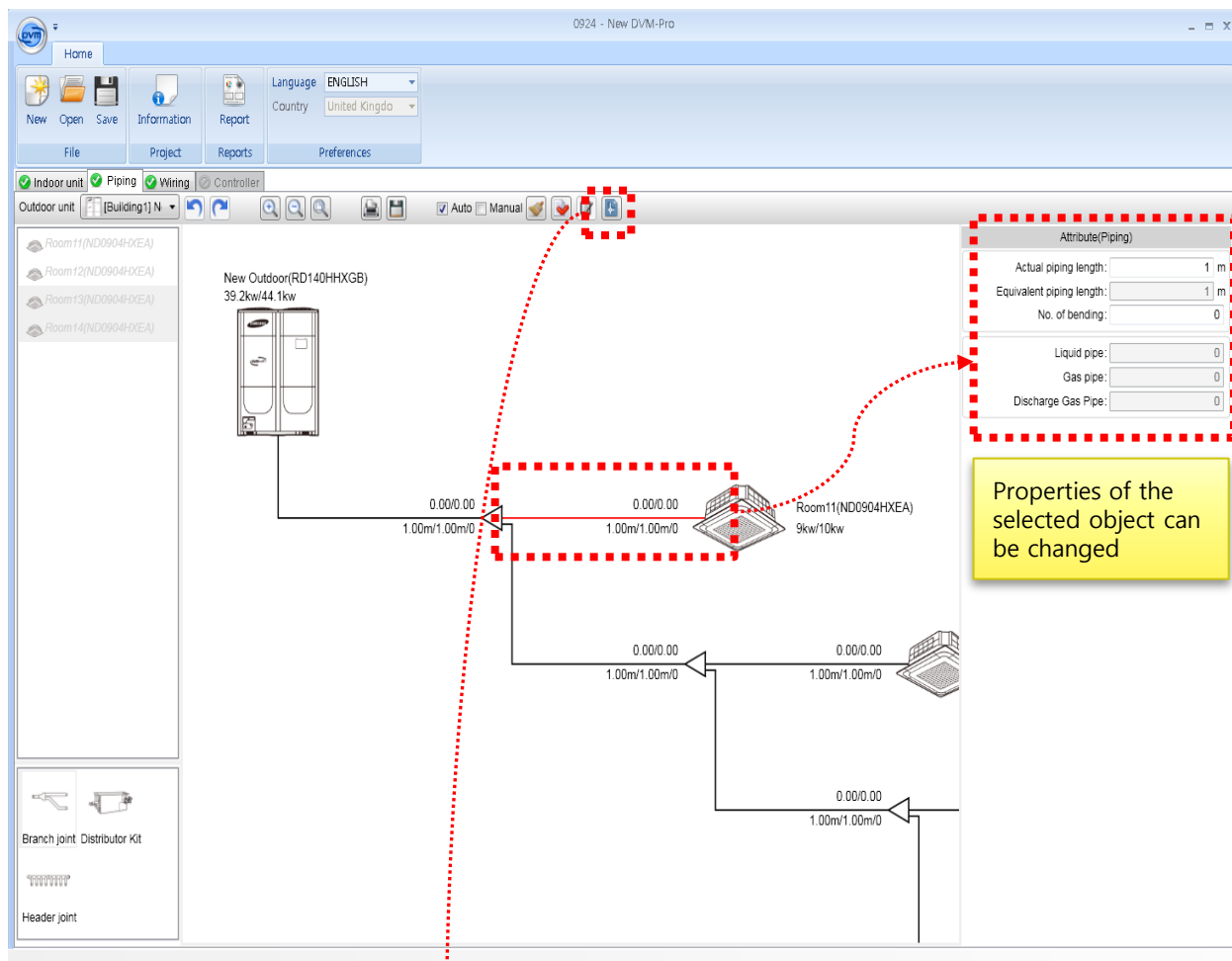

- Piping schema can be outputted by AutoCAD files
- This is not made by AutoCAD files so the following message appears and is normal

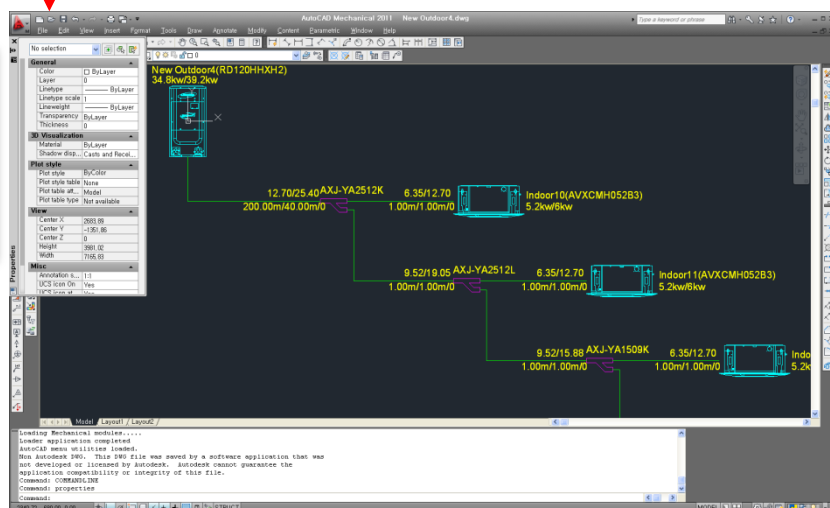

03 || Operation Procedure

(6) System Check

- Once Piping system is complete, you can proceed with system check and the results are displayed on the bottom.
- If there is a problem in the system check, error description appears in red at the bottom. Modify errors and perform system check again.

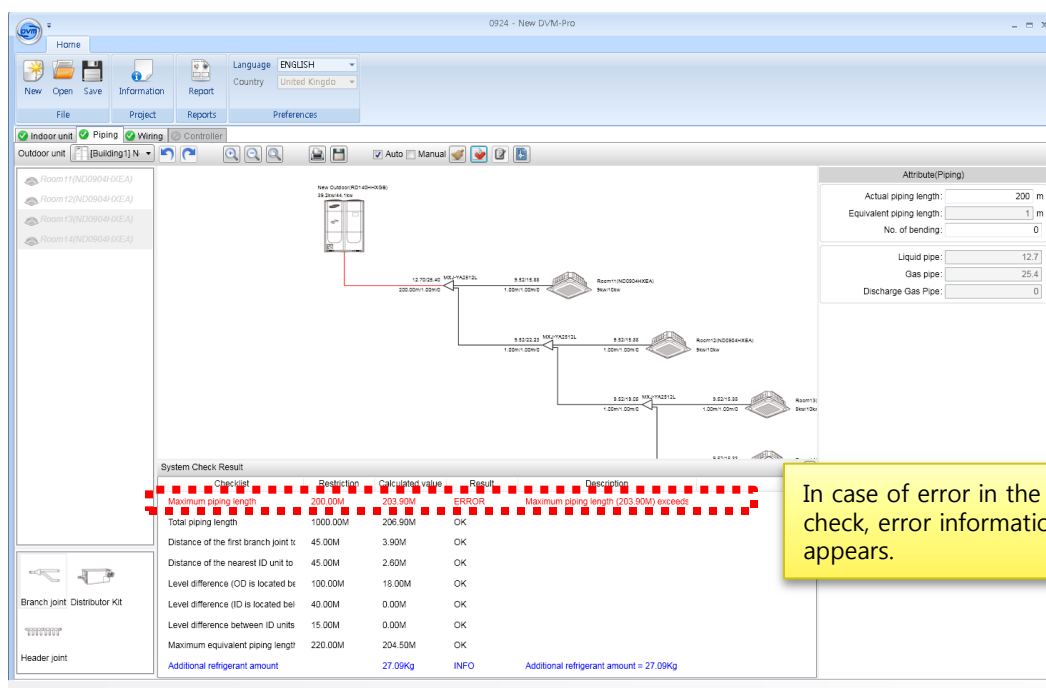
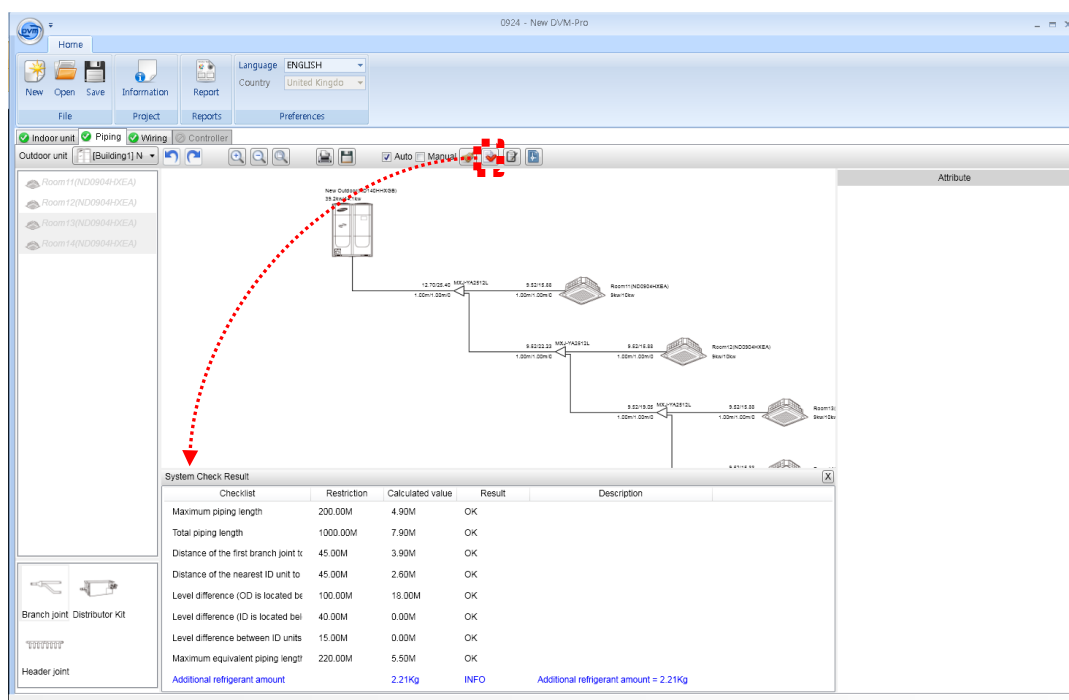

03 || Operation Procedure

(7) Capacity Correction

- Capacity correction can be done after system check is completed.

Capacity correction

Design condition : Indoor

Cooling WB.Temp °C Heating DB.Temp °C

Design condition : Outdoor

Cooling DB.Temp °C Heating DB.Temp °C



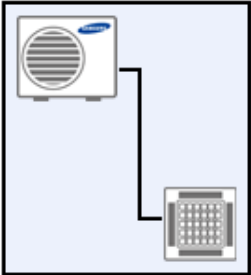

Maximum piping m Maximum level m



Outdoor unit

| Type | DVM PLUS 4 | | Cooling | Heating |
|------------|-------------|--------------------|---------|---------|
| Mode | HEAT PUMP | Combination ratio | 91.84 | 90.70 |
| Name | New Outdoor | Nominal Capacity | 39.20 | 44.10 |
| Model name | RD140HHXGB | Simulated Capacity | 0.00 | 0.00 |

Indoor unit

| Name | Model name | Nominal Capacity | | | Simulated Capacity | | |
|--|------------|------------------|-------|-------|--------------------|------|-------|
| | | Cooling | | Heati | Cooling | | Heati |
| | | TC | SHC | TC | TC | SHC | TC |
|  Room11 | ND0904HXEA | 9.00 | 6.30 | 10.00 | | | |
|  Room12 | ND0904HXEA | 9.00 | 6.30 | 10.00 | | | |
|  Room13 | ND0904HXEA | 9.00 | 6.30 | 10.00 | | | |
|  Room14 | ND0904HXEA | 9.00 | 6.30 | 10.00 | | | |
| Totals | | 36.00 | 25.20 | 40.00 | 0.00 | 0.00 | 0.00 |

01 Capacity correction

OK Cancel

03 || Operation Procedure

(8) Wiring Diagram

- Can manage RMC address, column number
- Like the CAD, the user can use the mouse wheel to zoom in / out, and pan.

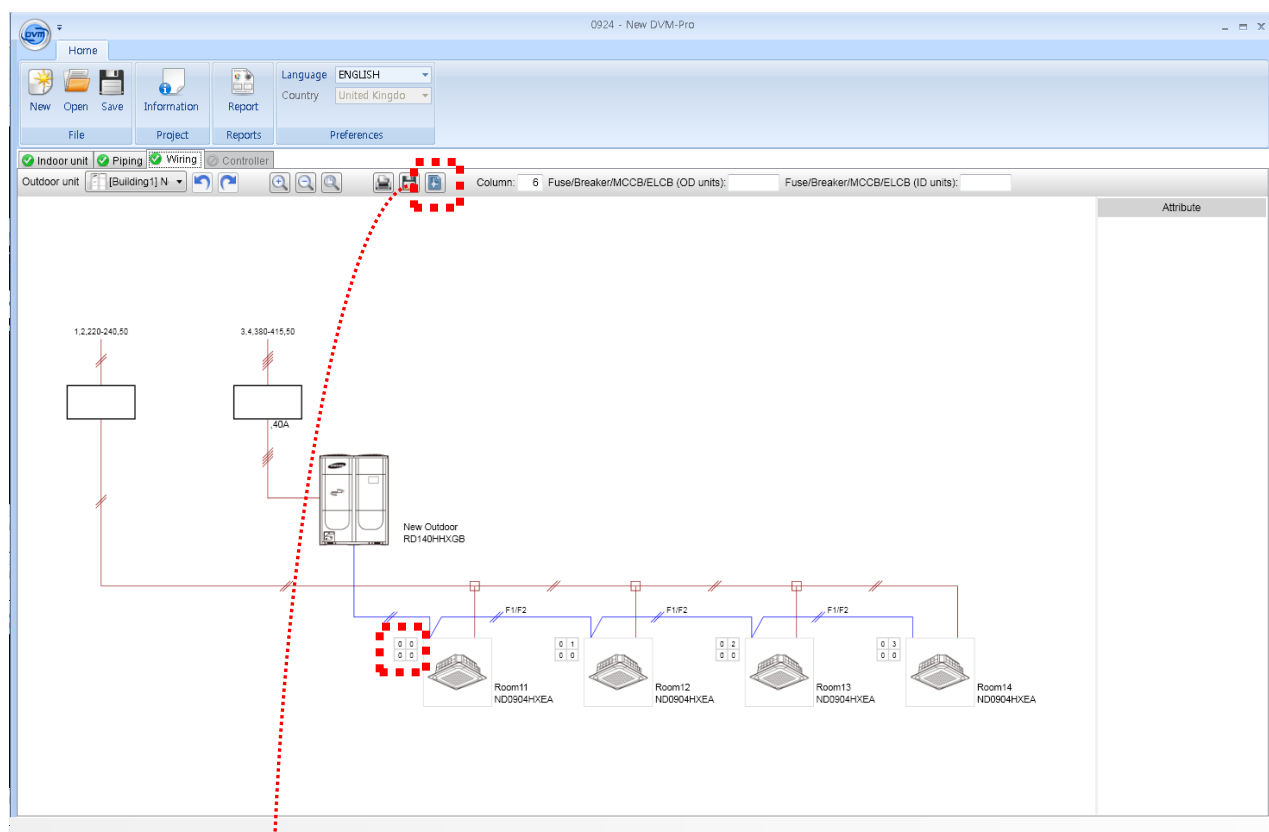

- Wiring schema can be outputted by AutoCAD files
- This is not made by AutoCAD files so the following message appears and is normal

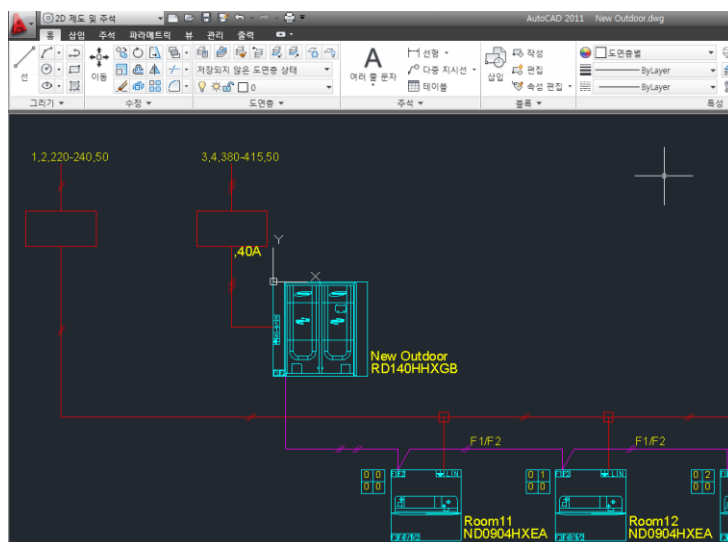

03 || Operation Procedure

(9) Control System Selection

- Control system management
- If there is a problem in the system check, error description appears in red at the bottom. Modify errors and perform system check again.

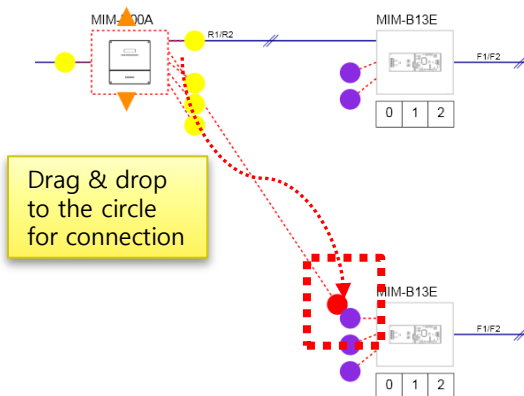
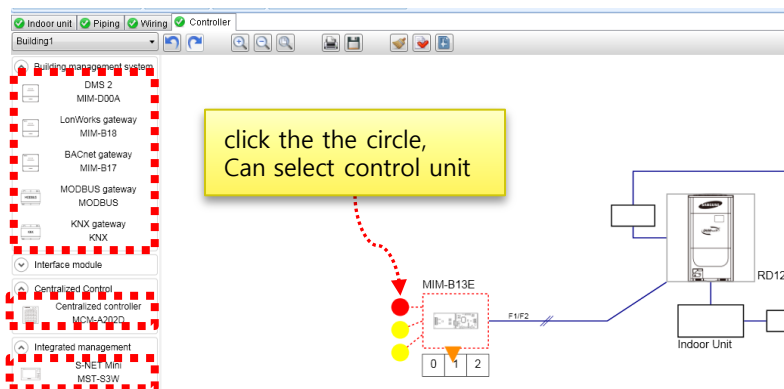
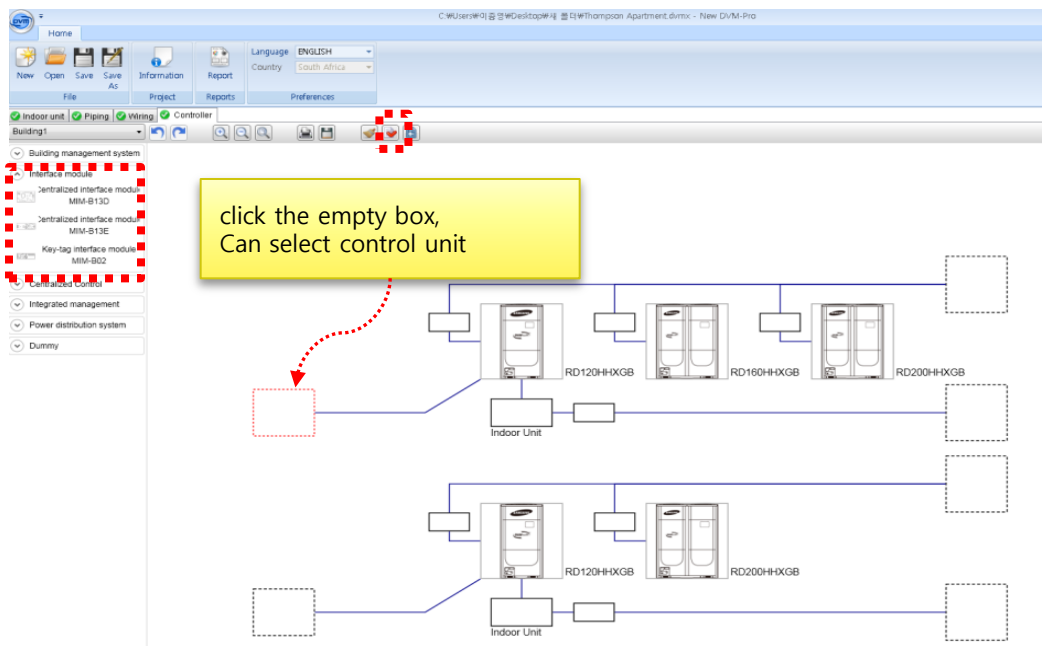

03 Operation Procedure

(10) Report

Report

